Swallowtail Jig

Irish

Arranged by Eva Alexandrian

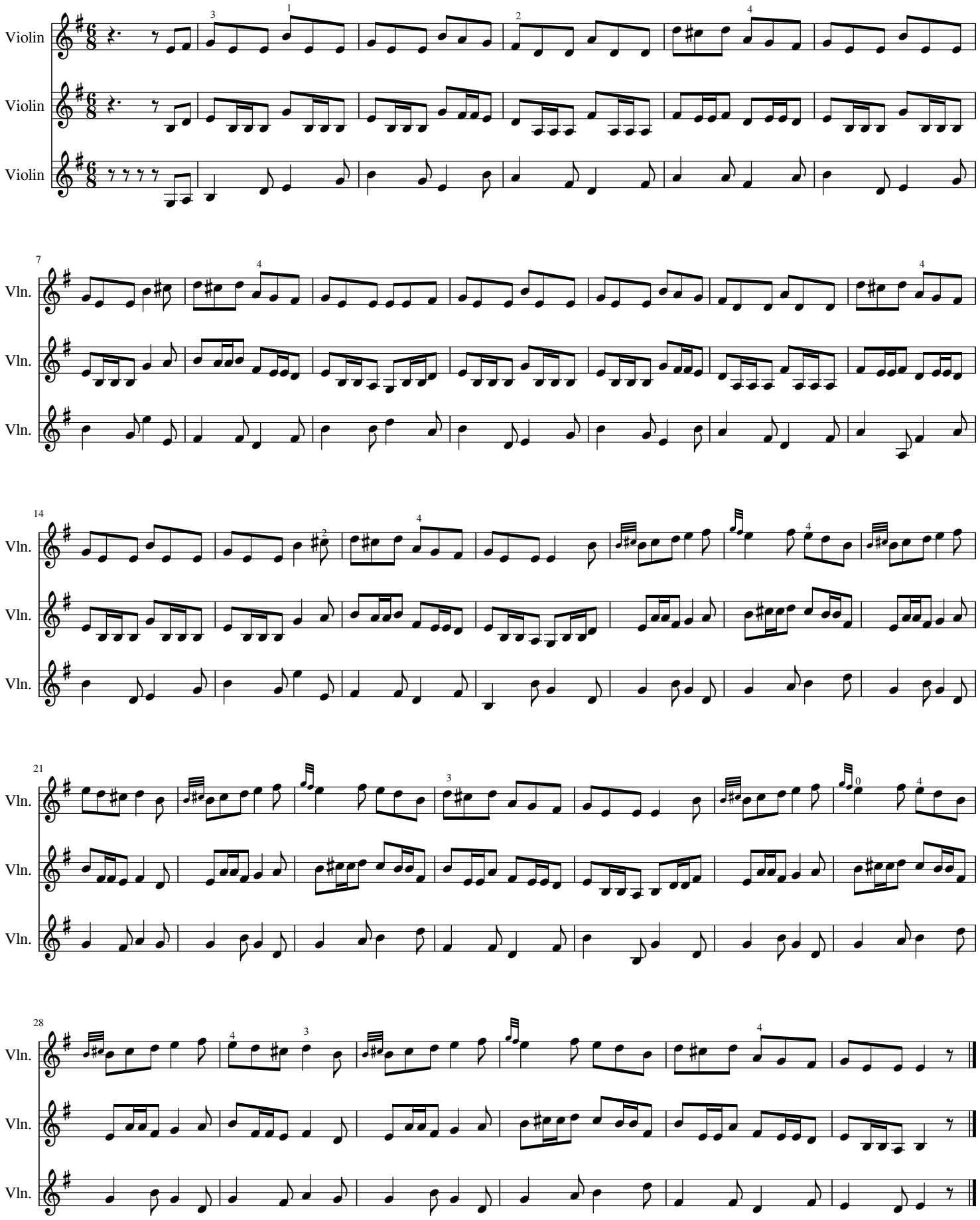

www.deinegeige.de